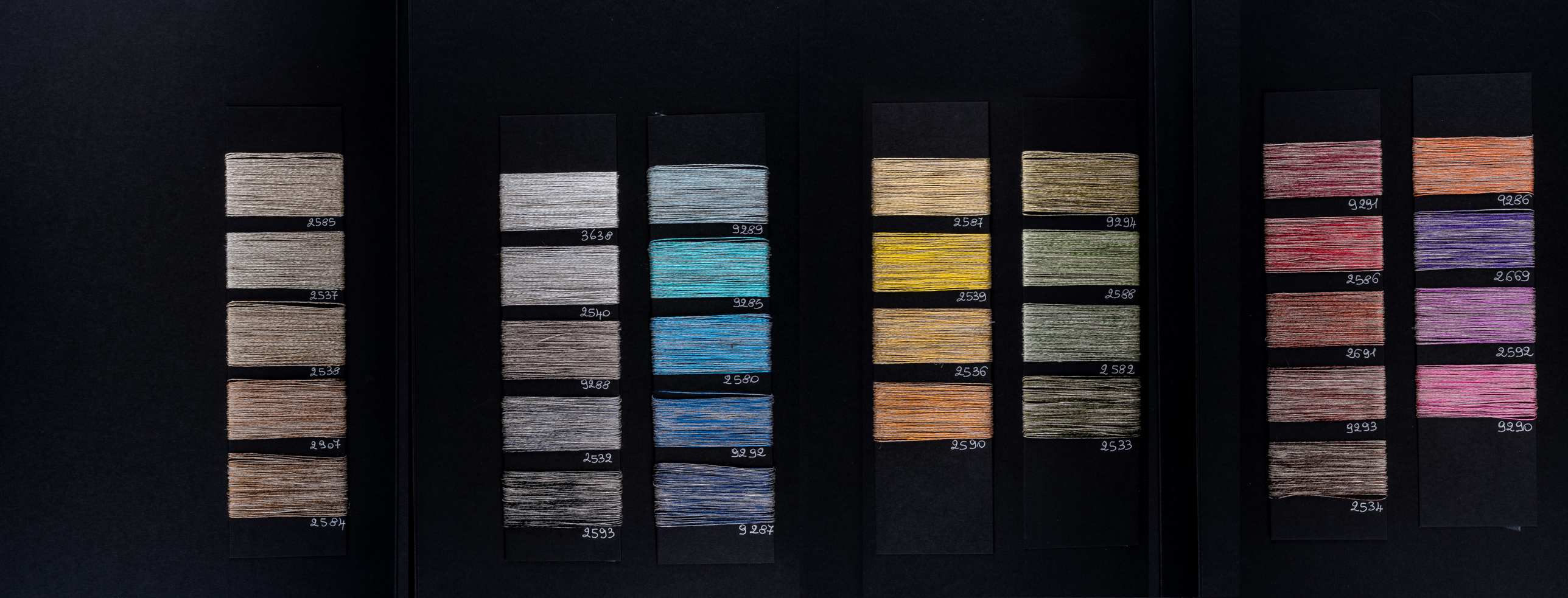
2585
2537
2535
2307
2584
3638
2540
9288
2532
2593
9289
9285
2580
9292
9287
2587
2539
2536
2590
9294
2588
2582
2533
9291
2586
2691
9293
2534
9286
2669
2592
9290